DAILY NEVADA STATE JOURNAL.

VOL XXXVII. RENO, WASHOE COUNTY, NEVADA, SATURDAY MORNING, AUGUST 15, 1891. NO. 127.

Nevada State Journal,

Published Daily and Weekly by

KELLEY & STODDARD,

TERMS OF SUBSCRIPTION:

Daily one year, by mail	$6 00
Daily six months "	3 00
Weekly one year, by mail	2 00
Weekly six months "	1 00

The Daily, containing latest telegraphic news, is published every day except Mondays The Weekly is published on Saturdays

TIME TABLES.

Time of Arrival and Departure of Trains at Reno.

The following table gives the time of arrival and departure of passenger trains at Reno

TRAIN.	ARRIVES	LEAVES.
Central Pacific—		
No 1, eastbound express	10-05 p m	10-15 p m
No 2, westbound express	4 30 p m	4-40 p m
No 3, eastbound express	9-10 a m	9-20 a m
No 4, westbound express	9-05 p m	9 15 p m
Virginia & Truckee—		
No. 1, Virginia express	8 45 p m	
No. 2, San Francisco express		9 25 a m
Nos 3 & 4, local passenger	11-45 a m	1 45 p m
Nevada & California—		
Express and freight	3 40 p m	9-45 a m

Time of Arrival and Departure of Mails at Reno.

MAIL FOR.	ARRIVES	CLOSES.
San Francisco and Sac'to.	9-10 a m	4-00 p m 8-00 p m
Cal (west of Truckee), Or., W T. and B. C.	9 10 a m	8 00 p m
Eastern Nevada and States	9-05 p m	8-30 a m
Virginia, Carson, Glenbrook and Southern Nevada	8-,5 p m	8 30 a m
Mono, Inyo and Alpine counties, Cal.	8 45 p m	8-30 a m
Susanville, Cedarville, Quincy and points north	3-40 p m	9-00 a m
Buffalo Meadows (Mondays)		9-00 a m

THE PALACE

—IS—

RENO'S LEADING HOTEL

—IT HAS—

Light Sunny Rooms,

Restaurant Attached,

Fine Billiard Parlor,

EVERY ATTENTION PAID TO GUESTS. POlite and accommodating attendants in every department The house is first-class throughout, is open day and night, and every attention is shown travelers. AL. WHITE.

MT. ST. MARY'S ACADEMY.

Reno, Nevada.

YOUNG LADIES' BOARDING AND SELECT day school, comprising Collegiate and Elementary Departments, conducted by the

SISTERS OF ST. DOMINIE,

—Will reopen on—

MONDAY, AUGUST 31ST.

For particulars address

jy2 MOTHER SUPERIOR.

THE GRAND CENTRAL HOTEL.

THIS WELL KNOWN AND POPULAR HOTEL is three stories in hight and contains 50 rooms all well lighted and sunny, and furnished in modern style The dining room is a home for the traveler, where he can get the very best the market affords, and the bar is second to none in the State. Try the Grand Central once and you won't stop anywhere else DAN O'KEEFE, Proprietor

jy4

"August Flower"

Dyspepsia. There is a gentleman at Malden-on-the-Hudson, N. Y., named Captain A. G. Parejs, who has written us a letter in which it is evident that he has made up his mind concerning some things, and this is what he says:

"I have used your preparation called August Flower in my family for seven or eight years. It is constantly in my house, and we consider it the best remedy for Indigestion, and Constipation we **Indigestion.** have ever used or known. My wife is troubled with Dyspepsia, and at times suffers very much after eating. The August Flower, however, relieves the difficulty. My wife frequently says to me when I am going to town, 'We are out **Constipation of** August Flower, and I think you had better get another bottle.' I am also troubled with Indigestion, and whenever I am, I take one or two teaspoonfuls before eating, for a day or two, and all trouble is removed."

WASHOE BREWERY SALOON.

UNCLE STROH & BLOCK, Proprietors.

Commercial Row, Reno, Nevada.

WINES, LIQUORS AND CIGARS.

Beer on draught, 5c per Glass.

CHOP HOUSE AND LUNCH STAND.

Meals Cooked to order in the presence of guests by an experienced cook.

GOOD LODGINGS

STROH & BLOCK.

CARRIAGES AND PHÆTONS.

I HAVE JUST RECEIVED THE FINEST LOT of double and single Carriages, Buggies and Phetons ever brought to this market.

—Agent for the Celebrated—

Studebaker and U. S. Carriage Co.,

OF OHIO.

—A Fine Assortment of—

FRAZER CARTS AND BUGGIES

I also carry a large stock of Iron Axles and Hardwood in endless variety, and do

A General Blacksmithing Business,

Shop, corner Fourth and Sierra Sts, Reno Nevada. Give me a call and be convinced. W J LUKE.

ALFRED NELSON,

Dealer in Imported and Domestic

CIGARS AND TOBACCO,

Also General Assortment of Hats, Gloves and Men's Underwear, And a Large and Well Selected line of

CUTLERY AND NOTIONS.

West Side of Virginia St. Reno, Nev.

A Marble Sidewalk Marks the Store. jan16

An old Irish woman, Mrs. Hurley, has recently died in California, at the age of one hundred and eight, who always prided herself upon the fact that as a child she had been kissed by the patriot Robert Emmet She could distinctly remember the Irish rising, under the French general, Hoche, in 1798.

A Narrow Escape.

One morning as the accommodation rushed into Macoupin station, Macoupin county, on the Chicago and Alton, the engineer saw at a distance what he supposed was a white dog on the track, but when nearly on it what was his horror to discover that it was a little child about four years old playing in the center of the track Reversing his engine and putting on the airbrakes, he endeavored to stop in time to save the little one. In the meantime the child, who was apparently down on its hands and knees, looked up and saw the huge monster almost upon it. Terrified, the little one did the best it could. Instead of attempting to rise and run it crouched down flat and hid its head close to the ground. The engine and one car passed over it before the train was stopped, and on taking the child out it was found that with the exception of three fingers of one hand being cut off at the ends it was otherwise unhurt. The engineer, Barker, was so unstrung by the accident that he retired to a car while his fireman was running the train as it passed through Brighton.—Hillsboro (Ill.) Journal.

Hail Knocks a Mule's Eye Out.

It is a very ordinary thing to hear of hailstones breaking window glass and stripping trees and plants, but it isn't every hailstone that can knock out a mule's eye. A colored man named Ed Johnson, who farms about five miles north of the city, was in town with a lot of produce. His wagon was drawn by a mule, and one of the mule's eyes was knocked out. A stream of water constantly trickling from the socket indicated that the injury was of recent occurrence. Johnson said that one day the eye was knocked out by a hailstone. He was plowing in a field when a sudden storm came up. He unhitched the mule so as to hurry to shelter and gave the bridle rein a jerk. The mule threw up its head, and as it did so a big hailstone plunked it in the eye and destroyed the eyeball.—Charlotte (N. C.) News.

A Strong Electric Shock.

A startling electrical display occurred in front of a store on Pearl street, Albany, one evening. A boy caught hold of the iron hoisting bar of the awning and tried to raise himself up in order to look into the window. There is an electric light in front, and the iron frame of the awning became connected with it. In an instant flashes of electricity flew out of the boy's feet with detonations like a pack of crackers. He was completely charged with the fluid and could not let go his hold. A bystander caught hold of him and pulled him away, but in doing so received a shock himself and was knocked into the street. The boy was dazed and stunned, but was soon restored, and walked to his home apparently uninjured The voltage which passed through him was about 2,500.—Chicago Herald

Children Cry for Pitcher's Castoria.

SUMMONS.

IN THE DISTRICT COURT OF THE STATE of Nevada, in and for Washoe county.

The State of Nevada sends to Anna Sloneter greeting You are hereby required to appear in an action commenced against you as defendant by Joseph Sloneter as plaintiff in the District Court of the State of Nevada, in and for the County of Washoe, and answer the complaint therein within ten days after the service on you of this summons (exclusive of day of service), if served in said county, or twenty days if served out of said county, but within said District, and in all other cases forty days, or judgement by default will be taken against you according to the prayer of said complaint The action is brought to obtain the judgment and decree of this Court dissolving the bonds of matrimony heretofore and now existing between you and said plaintiff on the ground of habitual gross drunkenness contracted since said marriage All of which more fully appear from the complaint which is on file in the office of the Clerk of said Court at Reno, in said county, and to which you are especially referred. And you are further notified that if you fail to appear and answer said complaint, the said plaintiff will apply to the Court for the relief demanded

In testimony whereof I have hereunto set my hand at Reno, this 12th day of August, A D 1891.

T V. JULIEN

aug14-6w Attorney for Plaintiff

RICHARD HERZ,

RENO, NEV.,

Dealer in Fine Watches, Rich Jewelry, and Precious Stones.

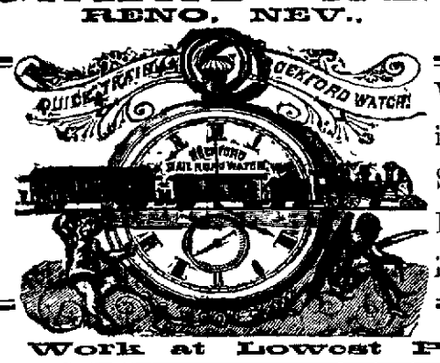

Watch Repairing, Diamond Setting, and Fine Engraving

Fine Work at Lowest Prices.

Leading Boot and Shoemaker

—OF RENO. DEALER IN—

BOOTS & SHOES

The Cheapest House in Town.

ALL WORK DONE IN A WORKMANLIKE MANNER.

No Botch Work Allowed to Go Out of the Shop.

H. F. PAVOLA.

BRANCH SHOP IN VERDI. Virginia Street, RENO, NEV.

Pacific Brewery,

EXCELLENT QUALITY OF BEER

Furnished to the Trade and Families.

COUNTRY ORDERS SOLICITED.

Reno Soda Works,

Cream and Lemon SODA WATER,

Sarsaparilla and Iron,

Orange and Champagne Cider, Nerve Food, Ginger Ale, Etc. Of the Very Best Quality Gum and Raspberry Syrup.

Granite Saloon,

BEER 5 CENTS

Fine Liquors, Wines and Cigars.

Lodgings, 25c.

J. G. KERTH, - PROPRIETOR,

RENO, NEVADA.

MARBLE WORKS.

J. M. McCormack,

RENO, NEVAD

Monumental Headstones,

TABLETS, ETC.

Agent for the most elegant Wrought and Maleable Iron Fence.

Manufacturer's designs and prices sent on application Has on hand a large assortment of Imported Scotch Granite Monuments.

ORDERS PROMPTLY EXECUTED.

my6tf

T. K. HYMERS,

TRUCKEE LIVERY, FEED AND SALE STABLE,

Cor. Sierra and Second Sts Reno, Nev.

Horses, Buggies and Stage Horses —TO LET—

And Horses Boarded by the Day, Week or Month Terms to suit the times

We have also attached a large Hay Yard with good Stables. Also Corrals for loose stock well watered. HEARSE TO LET

BOOTS AND SHOES.

THE CHEAPEST! THE BEST!

TASSELL BROTHERS,

Powning's New Building, - - - - East Side of Virginia Street

Are constantly receiving direct from the Leading Manufacturers of the United States the Largest and Most Complete Stock of

Fine Boots Shoes.

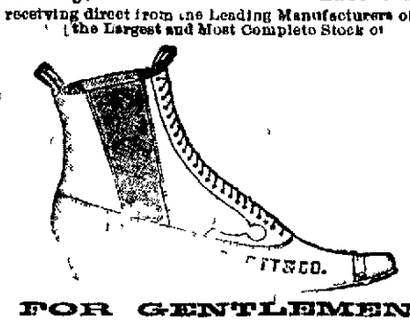

FOR GENTLEMEN.

Shoes, Slippers and General Footgear for Ladies, Youths and Misses

That have ever been received in this city. The public is invited to call and inspect them.

Boots and Shoes Made to Order. Repairing Neatly Done. Leathers and Findings a Specialty.

W. O. H. MARTIN,

—DEALER IN—

Shelf Hardware, Bar Iron, Barbed Wire Steel, Cumberland Coal, Lime, Plaster, Cement, AGRICULTURAL IMPLEMENTS, Buckeye and all Other Kinds of Machine Extras a Specialty. GROCERIES, LIQUORS, TINWARE AND CROCKERY. Commercial Row, Reno, Nevada.

F. LEVY & BRO.

TAKE ADVANTAGE

—OF—

OUR GREAT PREMIUM SALE,

Of our New Stock

—OF—

DRY GOODS and CLOAKS.

PRICES LOWER THAN EVER.

F. LEVY & BRO., Reno, Nevada.

H. J. THYES,

— First —

National Bank Building,

RENO, NEV.

AGENT FOR Manitou Mineral Water, Manitou Ginger Champagne—New, Schmidt & Co.'s Sarsaparilla & Iron, Schmidt & Co.'s Orangine, Sierra Bottle Beer, Pine Apple Drips—New.

Trade and Families Supplied Finest Brands of Imported and Domestic Wines, Whiskies, Brandies Cognacs, Etc.

By the Pint, Bottle Gallon, Case, etc.

—FIRST-CLASS—

Bar and Card Rooms.

VERDI MILL CO.,

VERDI, WASHOE CO., NEVADA.

MANUFACTURE

DRESSED LUMBER OF ALL KINDS

FRUIT AND PACKING BOXES.

PICKETS, LATH AND SHINGLES, SAWDUST FOR MARKET, KINDLING WOOD, ETC., ETC.

Mouldings, Sash, Doors, Blinds, Door and Window Frames, Trimmings, Scroll Work, and all the late styles of East Lake Doors and Interior Finish for Dwellings and Storerooms.

CLEAR AND COMMON LUMBER FOR SALE.

ESTIMATES GIVEN ON APPLICATION.

ADDRESS ALL ORDERS: VERDI MILL CO., VERDI, WASHOE CO., NEVADA

WILLIAM PINNIGER,

APOTHECARY,

CORNER VIRGINIA ST. AND COMMERCIAL ROW,

Pure Soda Water With Fruit Syrup at the Fountain.

PRESCRIPTIONS A SPECIALTY.

WIELAND'S LAGER,

ADOLPH BAIL.

Sole Agent for the State of Nevada or the sale of the John Wieland Brewing Company's celebrated pure and

GENUINE LAGER BEER.

—Headquarters and bottling house at—

RENO, NEVADA,

Favorable terms given to the wholesale trade, and all orders for general and family use promptly filled and attended to.

PROFESSIONAL CARDS.

M. I. HERDAN, M. D.

Physician and Surgeon.

OFFICE HOURS, 9 to 10 A. M., 2 to 4 P. M and 7 to 8 P. M. Night calls attended to. Office and residence, Tremont Hotel, Reno jy27tf

H. B. MAXSON, C. E.

U. S. DEPUTY MINERAL SURveyor for Arizona and Nevada.

Deputy County Surveyor.

Office: Court-house, Reno, Nevada. my11tf

W. L. KNOX,

ATTORNEY-AT-LAW

Office in Court House, Reno Nev. jan 6

DR. E. C. PHELPS.

DENTIST.

Office—Sunderland's Building, Reno, Nev.

All operations in Modern Dentistry skillfully executed at reasonable rates and satisfaction guaranteed

Teeth extracted for school children free of charge. Office Hours from 9 A. M. to 5 P. M

W. A. PHILLIPS, M. D.

RENO, NEVADA,

Office—Sunderland's Building, Night Call—Wm. Pinniger's residence. jan4

THOMAS E. HAYDON,

ATTORNEY-AT-LAW,

Office in Sunderland's Building (up stairs), Reno Nevada. jan1

WM. WEBSTER,

ATTORNEY-AT-LAW

RENO, NEVADA,

Office, up stairs, in First National Bank Building. jan 1

T. K. STEWART.

SURVEYOR AND CIVIL ENGINEER.

U. S. MINERAL DEPUTY.

Office: Virginia Street, Reno, Nevada. jan 1

DR. C. J. MULLEN,

OFFICE:

VIRGINIA STREET, NEAR BRIDGE,

RENO, NEVADA. jan 1

M. J. CURTIS,

ARCHITECT AND BUILDER,

RENO, NEVADA.

Plans Furnished and Estimates Given.

Residence and place of business—Corner of Fifth and Stevenson Streets, Reno, Nev. jan 1

DENTISTRY.

DR H. A. FREDRICK, formerly of Virginia City, and graduate of the Leipzig and Berlin Dental Colleges, has permanently located in Reno, and can be found at his dental parlors,

FIRST NATIONAL BANK BUILDING

Rooms 13 and 14.

Dr Fredrick has a complete outfit of the latest improved instruments and will guarantee to do nothing but the best of work. jel7

DR. M. A. GREENLAW,

DENTIST

ROOMS over Tassell's Shoe Store, in Powning New Brick, east side of Virginia street. A work skillfully performed and satisfaction guaranteed.

Nitrous Oxide Gas administered for the painless extraction of teeth.

Office hours from 9 A M until 5 P. M.

ROBT. M. CLARKE,

ATTORNEY-AT-LAW

Reno Office, Virginia St., in Powning's New Brick Building.

CHAS. A. JONES,

ATTORNEY-AT-LAW,

RENO, NEVADA.

aug8 91tf

H. L. FISH,

NOTARY PUBLIC AND CONVEYANCER

Deeds and other papers drawn and acknowledgements taken at reasonable rates.

OFFICE—In First National Bank. my6tf

G. E. HOLESWORTH,

ARCHITECT AND BUILDER

RENO, NEVADA.

Plans Furnished, and Estimates

AGENT FOR STEEL ROOFING.

Residence and place of business—Corner of First and Virginia streets. my8

DR. H. H. HOGAN,

PHYSICIAN AND SURGEON.

Office hours from 9 A M to 5 P. M. daily. Office and residence on Center street, near First, Reno Nevada. jy10tf

NEWSPAPER ARCHIVE®

NEWSPAPER ARCHIVE®

DAILY NEVADA STATE JOURNAL

SATURDAY.....AUGUST 15, 1891

UNJUST TO THE MILITIA.

Last Winter the owners of extensive coal mines in King county, Washington, had trouble with their employes regarding wages. The mine owners imported a number of negroes to take the places of the dissatisfied white miners. As might be expected, serious riots resulted, and the State Militia or National Guard was ordered to the scene of the disturbance to quell the riots. The sympathies of the citizens were with the white miners, and doubtless the militia also sympathized with them. However that may be, they performed their duties as soldiers, and did all in their power to preserve the peace. Now the State authorities refuse to pay the militia for their services, and the soldiers have decided to sue the State, and to disband if they do not receive what is justly due them.

The National Guard of the State of Washington, like similar organizations in other States, is principally composed of young men who work for a livelihood. They necessarily have to devote much time to drill, for which they do not receive nor expect pay, to make themselves proficient as soldiers. They are liable to be called from their business and their homes at a moment's notice and risk their lives if need be in the service of the public. Eight companies of them were ordered to the King county mines to perform the unpleasant duty, if the occasion required it, of firing upon men, who, like themselves, had to earn a living by their labor. They received no pay from their employers while absent on this unpleasant mission, and now the State refuses to remunerate them. This is so grossly unjust that it seems almost incredible, and it can hardly be possible that it is sanctioned by law or upheld by public sentiment. The State may, in cases of emergency, demand the services of its citizens without pay, but no such emergency existed in Washington, and as the State is amply able to pay its soldiers it should not, in this instance, refuse to do so if it desires to be just and to maintain a military organization.

BLAINE AND THE PRESIDENT.

The New York Mail and Express, Colonel Sheperd's paper, and an avowed Harrison organ, prints a special dispatch from Washington to the effect that Secretary Blaine may soon leave the Cabinet for other than political reasons. The Mail and Express says it can state positively that whatever is done will be with the full consent of the President and Mr. Blaine, and that it will be best for the party. Both the President and Mr. Blaine are in entire accord and fully understand the situation and the necessities.

The Mail and Express, it should be remembered, is one of the papers that has represented Mr. Blaine as being hopelessly ill. It is devoting its energies to booming Harrison, and issues special editions, which are scattered broadcast through the mails, laudatory of the occupant of the White House. The assumption that Mr. Blaine may leave the Cabinet for reasons other than political, implies a great deal and leaves the inference that the cause of his retirement is ill health.

Loren Fletcher, a prominent Republican of Minnessota, who has just returned from Bar Harbor, where he had a long talk with Mr. Blaine, left him with the impression that he would run if asked to do so with sufficient unanimity.

Another movement, the fifth since the war, is now being inaugurated to get colored people to emigrate from the United States to Liberia. Benjamin Gaston, who emigrated from Georgia to Liberia twenty-three years ago, is taking an active part in the movement, and claims to have the signatures of two millions of colored people who are anxious to get away from the United States. The movement is said to be in the interest of a steamship line.

Governor Pennoyer of Oregon has replied to Governor Ferry of Washington, and cites authorities for his action in refusing to grant a requisition for a man who was tried in Oregon and acquitted for the same crime for which he is wanted in Washington.

The returns to the State Board of Equalization of Montana show that there are in the State 640,000 cattle valued at $9,500,000; 1,516,000 sheep valued at $3,800,000; 161,000 horses valued at $4,500,000, and 6,060 hogs valued at $27,000.

The Sioux Indians ceded about 11,000,000 acres of land to the Government, and are to receive therefor various articles such as plows, wagons, cows and horses. The Indians are dissatisfied with the goods and want cash.

The London Times informs its readers "that Chicago is destined to become one of the greatest grain growing States in the Union." That is valuable information for the readers of the Thunderer.

BY TELEGRAPH!

News of Importance From Home and Abroad.

A Distinguished Woman Dead.

Special to the Journal.

NASHVILLE, August 14.—Surrounded by a few loving friends and relatives, Mrs. James K. Polk, relict of the eleventh President of the United States, died at 7:30 o'clock this morning.

Mrs. Polk was born September 4, 1803, at Murfreesborough. She married Mr. Polk when still in her teens and lived continuously in Nashville, except when in Washington during the Congressional career of her distinguished husband, and while mistress of the White House. For the past fifty years she has lived in seclusion. President Polk left a very large estate at the time of his death, but in the civil war nearly everything was destroyed or lost. Mrs. Polk's income dwindled down until a half a dozen years ago when she found herself well nigh penniless, when the bill was introduced in Congress to grant the widow of President Lincoln a pension of $5,000 a year, it lacked one vote in the Senate to secure its passage. That vote was the vote of Senator Jackson of Tennessee. He offered to vote for the bill providing it was so amended as to give annual pensions of $5,000 to Mrs. Polk and the widow of President Tyler as well as Mrs. Lincoln, and the bill became a law. Since that time Mrs. Polk had lived on this pension.

A large number of telegrams of condolence were received from prominent people in all parts of the country, and the flag on the State Capitol was placed at half-mast. The funeral will occur Sunday morning, the remains being placed in the vault alongside of those of her husband.

Impressive Ceremonies.

Special to the Journal.

BOSTON, August 14.—The simple but impressive funeral ceremonies over the remains of the late James Russell Lowell were held in Appleton Church, Cambridge, at noon to-day. The chapel was crowded to overflowing and many were unable to get in. Seldom was there witnessed such a gathering of those distinguished in literary and other professions as gathered to pay the last tribute of love and respect to the deceased author, critic, poet and diplomatist.

The spot selected for the poet's grave, it is understood, was of his own choosing. The lot is in the valley in the rear of the cemetery, and directly in the shadow of the Longfellow lot. Here rest the remains of America's famous bard. An immense crowd was gathered in the cemetery, and Bishop Beach pronounced the last prayer, which completed the Episcopal burial service, for although Lowell was a Unitarian, it was his wish that the funeral services should be from the Episcopal service book. Among those in attendance were five survivors of the Class of 1838, of Harvard, of which Lowell was a member. The Order of the Loyal Legion, of which Lowell was a member, was also represented. Among other notable people present, was Miss Ellen T. Emerson, daughter of Ralph Waldo Emerson.

A Volcanic Eruption in Mexico.

Special to the Journal.

ST. LOUIS, August 14.—A dispatch from the City of Mexico says: A telegram received here yesterday from Colima states that ashes from the volcano have ceased to fall in that place, though the column of fire is yet the same as yesterday. The fall of ashes in some cases attained a depth of from three to six inches on house tops and in the streets. The eruption is on a scale of magnitude never before observed. Streams of lava many feet wide are now coursing down the side of the volcano, burning everything in their course. It is stated that the Governor of Colima has sent a commission to the volcano to make a scientific report upon the present eruption.

News has been received here that the American brig Acbar has gone ashore off Panakin State, Vera Cruz, and is a complete loss. The entire crew was saved.

Conference of the Union Pacific Directors.

Special to the Journal.

NEW YORK, August 14.—Although no official statement has been made regarding the action of the conference of the Union Pacific Directors yesterday, it is generally believed that Alexander E. Orr, ex-President of the Produce Exchange, was elected a member of the Executive Committee Directory in place of F. L. Eames. It is reported also that Mr. Orr had been made Chairman of the Finance Committee. He has been prominent in the present Union Pacific situation and represents large interests in the Rock Island, and in fact he has came to the front in the Union Pacific and it is regarded as an indication that the Burlington and Rock Island people do not think they can afford to let the Union Pacific lack support.

A Raging Mountain Fire.

Special to the Journal.

SONOMA, Cal., August 14.—The mountain fire which has been raging near here for the past three days came near destroying the handsome residence and grounds of Mrs. Robert C. Johnson last night. Fifty men left town yesterday to fight the fire. They succeeded in keeping it from the house by back firing. It is still burning fiercely through Lovell Valley. Where it will stop no one can tell.

A More Gigantic Swindle Than at First Supposed.

Special to the Journal.

CHICAGO, August 14.—Postoffice Inspector Stuart is in receipt of many letters which show that the National Capital Building and Loan Association was even a greater swindle than at first supposed. Victims are being heard from from all over the country. Among others, Daniel Komes, a Leeds, Iowa, farmer, writes that not only did the association get him to purchase stock, but under a pretense of making a loan they secured a deed to his farm as well. He anxiously asks that this be sent back. Inspector Stuart fears it has been realized on. It has been learned that Lewis F. Mortimer, manager of the concern, is in Canada. His father, who promised to come here from Minneapolis, has not been heard from.

A Faro Bank Robbed by a Bold Young Man.

Special to the Journal.

DAYTON, O., August 14.—A young man answering the description of Columbus Grove, the bank robber, lost one hundred and ninety-six dollars playing faro in Sam Wagner's gambling house on Main street here yesterday. This morning a man walked into the gambling room up stairs, where the game was going on, and with a cocked revolver in each hand compelled the dealer, old Sam Wagner, to refund the money. With revolvers still covering Wagner and his lookout and helper, the young fellow backed out of the room and escaped.

Trotting Races.

Special to the Journal.

ROCHESTER, August 14.—The closing day 2:25 trot Play Boy won, Frank F. second, Nutting King third, Captain Lyons fourth; best time, 2:20¼.

In the free for all trot, Rosalind Wilkes won, McDoel second, Alvin and Mambrino Maid ruled out; best time, 2:15¼.

In the 2:24 trot Direct won in three straight heats, Frank Dorgh second, Pine Level third, Florence G. fourth; best time, 2:16¼.

Justina Globe and Belle Hamlin failed to break their record of 2:14, making it in only 2:20.

An Owner Wanted for a Lot of Jewelry.

Special to the Journal.

ASHLAND, Or., August 14. — Marshal Smith arrested a man to-day with a lot of jewelry, evidently stolen, in his possession. He gave his name as Scott, and had it in a small flour sack which had the brand of a Tehama county, California, mill on it, containing about half a dozen gold and silver watches and numerous charms, chains and rings. The officers are holding the man awaiting some information as to where the property was stolen from. The man said he got the jewelry in California, but would not say where.

Sale of California Fruits.

Special to the Journal.

CHICAGO, August 14.—The Earl Fruit Company sold fruits at auction to-day as follows: Bartletts, 1 50 @ 2 25; Earl Crawford, 60 @ 95; Foster, 85; Susquehanna, 75; Centennial, 85; Columbia, 80 @ 1 00; Gross, 80 @ 1 10; German, 85; Half-crates Muscats, 1 75; Half-crates Fartainebleau, 1 00 @ 1 35; Nectarines, 1 00; Pomegranetes, 1 50.

Rain for Nevada.

Special to the Journal.

SAN FRANCISCO, August 14.—The Signal Service predicts light rains in central and northern Nevada to-morrow.

The Walker Lake Bulletin says a petition is being circulated praying the Interior Department to abandon the north half of Walker Lake Indian Reservation. Senator Stewart is bossing the job in Washington and will keep banging away until he succeeds.

A kodak girl is said to be a terror at Chautauqua. She is especially numerous and her camera is poked and pointed at everything. Lovers have a hard time in getting out of her range. It matters little whether the subject be religious or romantic, or the spot sacred or very ordinary, the kodak girl will be found around adjusting her lens to a proper focus and "taking in" the sights.

Be Sure

If you have made up your mind to buy Hood's Sarsaparilla do not be induced to take any other. Hood's Sarsaparilla is a peculiar medicine, possessing, by virtue of its peculiar combination, proportion, and preparation, curative power superior to any other article. A Boston lady who knew what she wanted, and whose example is worthy imitation, tells her experience below:

To Get

"In one store where I went to buy Hood's Sarsaparilla the clerk tried to induce me buy their own instead of Hood's; he told me their's would last longer; that I might take it on ten days' trial; that if I did not like it I need not pay anything, etc. But he could not prevail on me to change. I told him I knew what Hood's Sarsaparilla was. I had taken it, was satisfied with it, and did not want any other.

Hood's

When I began taking Hood's Sarsaparilla I was feeling real miserable, suffering a great deal with dyspepsia, and so weak that at times I could hardly stand. I looked, and had for some time, like a person in consumption. Hood's Sarsaparilla did me so much good that I wonder at myself sometimes, and my friends frequently speak of it." MRS. ELLA A. GOFF, 61 Terrace Street, Boston.

Sarsaparilla

Sold by all druggists. $1; six for $5. Prepared only by C. I. HOOD & CO., Apothecaries, Lowell, Mass.

100 Doses One Dollar

SYRUP of FIGS

ONE ENJOYS

Both the method and results when Syrup of Figs is taken; it is pleasant and refreshing to the taste, and acts gently yet promptly on the Kidneys, Liver and Bowels, cleanses the system effectually, dispels colds, headaches and fevers and cures habitual constipation permanently. For sale in 50c and $1 bottles by all druggists.

CALIFORNIA FIG SYRUP CO.
SAN FRANCISCO, CAL.
LOUISVILLE, KY., NEW YORK, N.Y.

FIFTY-CENT COLUMN.

All classes of legitimate advertisements not exceeding six lines, inserted in this column at 50 Cents per Week.

Music.

F. Riegelhuth and Hasting's Orchestra will furnish the best music for balls, parties and concerts, Mr. Riegelhuth is also teacher of the violin. a13w2

Musical Instruction.

Beginning with Monday, August 17th. I will take a class in music, piano or organ lessons. For terms apply at my home on Fifth street, between Nevada and Ralston. MISS MAMIE B. RULE.

Money to Loan.

Money to loan on good security. Inquire of D. B. Boyd, at Co. Treasurer's office, Court House, Reno, Nev. aug12-1w

Take Notice.

Heating, Cook stoves and ranges of all prices and varieties at LANGE & SCHMIDT'S.

$10 Reward.

A large iron gray horse 11 years old, branded J C. on left shoulder, strayed from my premises at Verdi. A reward of $10 will be paid for information that will lead to his recovery. Address L. D. Tilton, Verdi, or J. F. Aitken, Reno. aug10w1

House Wanted.

An unfurnished house of four or five rooms or four or five rooms suitable for housekeeping wanted. Inquire at the law office of Curler & Curler, First National Bank building. aug13tf

Tahoe Bitter Water.

The greatest natural purgative water known. Cures constipation and keeps the kidneys and liver in good order. For sale at Hodgkinson's and McCullough's drug stores and at H. J. Thyes'. Try it. aug9tf

Rooms to Rent.

Two nicely furnished and pleasant rooms to rent. Apply to Mrs. H. F Rohrs, east Second street. aug9tf

Notice.

All who desire goods of Mrs. S. C. Judd, will please order before the 15th, as I shall leave Reno soon to be absent for some time on account of ill health. I thank all who have so kindly patronized me in the past. aug9lw*

Piano Tuning.

G. Wedekind, the piano tuner, will attend to any order left at the store of C. A. Thurston. Get your instrument put in order. aug7w2

For Sale.

A fine lot of work and stock horses, three hundred tons of hay and farming utensils. Also a fine ranch of 500 acres of land. For particulars apply to L. ALLEN,
Assignee of Austin Brothers Estate, St. Clair, Nev.

House for Sale at a Bargain.

The McNeely house and lot on Third street. Inquire of W. L. Knox at the Court-house. aug6lw

Fred Kline.

Has engaged with the Reno Manufacturing Company, where he is prepared to manufacture and repair harness, saddles, etc. at the lowest prices in Reno. Give him a call. jy27tfdw

To Stockmen and Others.

J. Westlake makes to order men's heavy French kip shoes, full stitch, for $5. Try a pair. Repairing cheap and prompt. A few doors below the Postoffice. A specialty of ladies' shoes, from $5 up, and men boots. de13

Notice to School Trustees.

The undersigned is prepared to furnish school supplies of every description, from a first-class piano to a slate pencil, on better terms than they were ever sold in Reno. JOHN BOWMAN.
je11tf

ALTURAS

Roller Flour

IS THE BEST

In the Market. Everybody Should Use It!

IT IS A GRAND SUCCESS.

Satisfaction Guaranteed. For sale by

S. T. BURTGH,
North Virginia St., Reno, Nev.

C. NOVACOVICH. H. J. BERRY

BERRY & NOVACOVICH,

Wholesale and Retail Dealers in

STAPLE AND FANCY GOODS

GREEN AND DRIED FRUIT,

Vegetables, Hardware, Crockery, Glassware

TOBACCOS, WINES, LIQUORS AND CIGARS.

All the novelties in Fancy Groceries. No need to send away for choice goods. Cash trade solicited, and satisfaction guaranteed.

TAKE NOTICE!

ALL PERSONS are hereby notified that the Bridge East of Verdi across the Truckee river is unsafe for travel, and that the county will not be responsible for any damage that may occur to persons or teams crossing said bridge.

T. K. HYMERS,
Chairman Board of County Commissioners.

SUNDERLAND'S ADVERTISEMENT.

JOHN SUNDERLAND'S

MERCHANT TAILORING DEPARTMENT.

A CARD.

The Public is respectfully informed that in connection with my Clothing and Furnishing Goods Department, I have now in Successful Operation a First-class Tailoring Department. I have secured the services of one of the Best Cutters on this Coast. A Good Fit will be the general rule, not the exception.

I have a fine stock of American, French and English goods in all grades and colours. Suits will be made as Low as anybody in any section can make, with the same grade of Goods. Repairing and Alterations will receive Prompt Attention.

Soliciting a Share of the Public Patronage, I remain

Yours very respectfully,

JOHN SUNDERLAND,
29 and 31 Virginia St., Reno, Nevada.

J. B. McCULLOUGH,

DRUGGIST AND APOTHECARY,

COMMERCIAL ROW, RENO, NEVADA.

Prescriptions Carefully Prepared from the Purest Drugs Only.

AN ELEGANT ASSORTMENT OF TOILET ARTICLES.

Picture Frames, Wall Paper, Paints, Oils, Glass, Etc.

Agent for THE WHITE Sewing Machine.

The Pioneer Clothing Store,

M. NATHAN

SPRING AND SUMMER CLOTHING, FURNISHING GOODS,

Boots, Shoes, Hats and Caps.

The Finest Assortment of Goods in Nevada!
Latest Styles, Fine Quality and Low Prices!
VIRGINIA STREET, RENO, NEVADA.

RUHE, & MIDDOUR

Wholesale and Retail Dealers in

BEEF, PORK, MUTTON, VEAL,

LAMBS, HAM AND LARD.

Sausages of All Kinds.

Goods Delivered Free to All Parts of the City.

Shop Second Door from Masonic Building, Commercial Row, Reno, Nev. 8jan

S. C. BROWN,

Opera House Block.

RENO, NEV.

House, Sign and Carriage Painting.

Kalsomining,
Paper Hanging,
and Decorating.

ALL WORK GUARANTEED.

THE BISHOP'S

SCHOOL FOR GIRLS,

Founded in 1876 by Bishop Whitaker.

THIS SCHOOL OFFERS SPECIAL ADVANTAGES for the study of

English and Music.

The Advent term begins

WEDNESDAY, SEPTEMBER 2, 1891.

Apply to MISS JULIA MEGQUIER, Principal, Reno, Nevada.
jy25td

WASHOE BREWERY

AND PIONEER SODA WORKS,

C. BECKER, Proprietor.

Beer by the Quart, Bottle or Keg. Orders from the country promptly attended to.
Corner Sierra and Sixth Streets, Reno, Nev.
and

PALACE RESTAURANT,

IN PALACE HOTEL, . . RENO, NEVADA

J. GODFREY, Proprietor.

MEALS AT ALL HOURS,

DAY OR NIGHT.

OYSTERS IN EVERY STYLE

The public can rest assured that the Palace Restaurant will be maintained in a first-class manner.

RACES! RACES!

NEVADA JOCKEY CLUB
—AT—
STEAMBOAT SPRINGS,
EVERY SUNDAY.

Trotting, Running and Pacing Races.

A game of baseball between the Emporiums of Carson and Comstocks of Virginia will be played.

Ladies and children, free; gentlemen, 25 cents. Running races will be governed by Blood Horse Association Rules, and National Trotting Association Rules to govern trotting races.

JOHN MURPHY, President.
JOHN DELEHANTY, Secretary. aug6

TRUCKEE MARKET.

W. S. BAILEY, ...Propr.

Wholesale and Retail Butcher

FRESH BEEF, MUTTON, PORK, veal and sausage constantly on hand.

Ham, Bacon and Smoked Beef a Specialty.

Main Office—Truckee Market, Virginia St Reno. Reno Market—Second door from Masonic Building, Commercial Row. ss

NOTICE.

THE Board of Examiners will be in session at the brick school building in Reno, on Monday August 17, at 10 o'clock, A. M., for the purpose of examining applicants for teachers' certificates. All applicants are expected to appear promptly at the hour appointed.

ROBERT LEWERS,
MARY S. DOTEN,
T. V. JULIEN. } Examiners.

RENO, August 8, 1891.

NEWSPAPER ARCHIVE®

DAILY NEVADA STATE JOURNAL

PRICE OF DAILY JOURNAL,

FIFTEEN CENTS PER WEEK

Delivered by Carrier.

SATURDAY.....AUGUST 15, 1891

BREVITIES

Bar silver 100⅝.

A train load of tea passed East last night.

S. A. Hamlin and family returned yesterday from a visit to the lakes.

Senator Evan Williams of Carson was a passenger for the Bay last night.

Geo. D. Winters of Smoke Creek came down from Washoe last evening.

"Yorta" a Piute, is in jail at Hawthorne under indictment for house stealing.

S. P. Davis, of the Carson Appeal, returned yesterday from San Francisco.

S. L. Jones and A. C. Hamilton, Comstock mining Superintendents, were passengers for San Francisco last night.

It was reported last night that there was a new case of diptheria in the family of B. F. Woods in the upper end of the Powning Addition.

A cloudburst occurred at Hawthorne yesterday, flooding the streets and washing away the C. C. Railroad track, and doing considerable damage to property generally.

Yesterday Dr. Phillips reported the Frazier children are doing well and over the danger line. Now new cases have been reported in the North Truckee Meadows.

Thursday's S. F. Examiner contains a graphic account of the Pine Nut mining region, written by Charles Michelson, a reporter of that paper who recently visited the district.

It is reported that another time card will be issued next week on the C. P. R. R. and that the west-bound train will arrive at 9 A. M. instead of 4:25 P. M. as at present.

The town of Campo, San Diego county, California, was swept away by a cloudburst last Wednesday. There were eight houses in the town, only one of which was left. No lives were lost.

Bishop Goodsell of the M. E. Church passed through yesterday on his return from China. The Bishop looked as if he had a good cook and feasted on the fat of the land in far Cathay.

Fred Wilson, of Tuscarora, and State Superintendent Ring, who crossed the plains together over 30 years ago, met in Elko a few days ago for the first time since their arrival on the coast.

Truckee has a freak of nature in the shape of a fish with a double mouth and three jaws. The Republican says it is a species of trout and was caught in Independence Lake by Dr. Fonda.

The National Bank building has been newly painted. H. J. Thyes' saloon has its front embellished by H. G. Whiting, who combines artistic designs and colors in his work, and it now presents one of the handsomest fronts in Reno.

The Grand Lodge of A. O. U. W. will meet at Ogden next week. J. B. Caine and J. J. Quinn are the Representatives of Nevada Lodge, No. 5, and B. F. Shearer of Washington Lodge, No. 25 of this place. Mr. Caine left for Ogden last night.

Colonel Hardin informs the Silver State that the hay crop in Quinn River Valley will be unusually large this season. He expects to stack between 4,000 and 5,000 tons, and Jerry Hearn will put up about 1,200 tons, and other ranchers proportionately large quantities.

"Saturday night" says the Enterprise, Peter George, night watchman at Bishop Creek, killed an Indian named Dukee, in self defense, it is claimed. Monday night about fifty Indians gathered at Bishop Creek, and as they had a rope with them its is supposed they were there for the purpose of lynching George. There is considerable excitement among the Indians.

Judge Fitzgerald, of the District Court of Nevada, passed through yesterday on his way to Eureka. The argument of counsel in the Bliss water suit occupied thirty days and was concluded on the 6th instant, in San Francisco, where the Judge held court for the convenience of the lawyers in the case. The evidence is voluminous and it will take weeks to read it.

"The Walker Lake Bulletin says: Prof. C. S. Young went out to Mason Valley last week to gather statistics for the purpose of writing up a description of the place and setting its advantages before the people of other places. He was accompained by Hock Mason, and the proposition of the gentleman is evidently to colonize the Mason ranch in the valley for a starter."

The Omaha Drovers' Journal refers to the shipment of cattle made by George D. Bliss. It says there were 318 head. The run was made from Merced, California, in nine days, including stops for feed at Winnemucca, Ogden, and Cheyenne. They were fed two months last Fall and one month this Spring on barley and brought satisfactory prices. Mr. Bliss has 800 more that he will ship to Omaha.

Harry Brown, with his three boys, left Reno a few days ago on a camping trip to the mountains. Last evening a telegram was received from Beckwith stating that they were camped at Grizzley Valley, and that one of the boys, Chester, had been lost for three days, and had just been found all right. No further particulars were received.

THE MINT WAGE REDUCTION.

A Proposition Which Working Men Do Not Approve.

Representative Bartine in a "brief statement of nearly two colums of solid minion in the Enterprise, makes a labored and most unsuccessful attempt to apologize for the reduction of wages at the Carson Mint. The mistatements of our Representative are too numerous and glaring to either justify the space or to render it necessary to refer to them seriatum for they all work up to a proposition which cannot fail to meet the most pronounced condemnation of every workingman in the State.

THE FACTS ARE SIMPLY THESE.

The Director of the Mints ordered a reduction in the working force at the Carson branch, not upon the ground of short appropriation but because a larger force was employed than was necessary to do the work. Through some authority, presumably the Superintendent, there was a meeting called, and an "agreement" made by certain classes of employes, to submit to a wage reduction of ten per cent., so as to keep the entire force in employment. It has been reported that it was an all around reduction, but that is not true. The salaries of neither of the four commissioned officers is reduced, nor is there any reduction in the pay of any of the higher grades of clerks who were receiving from $2,000 to $2,250 per annum, prior to the force-reducing order. The burden falls exclusively on the laboring men and women, and subordinate clerks whose wages ranged from $75 to $150 per month. It has always been the policy of the National Government to rate the pay of its civil service employes in accordance with the wage standard for similar services in the localities where such services are rendered. The first violation of this unwritten law, at least upon the Pacific Coast, was this ten per cent. reduction at the Carson coin factory by order of Mr. Harrison's Director of Mints. The pay of the reduced employes was not in excess of the local rates for the same classes of clerical and manual labor in Nevada, and in making the reduction the Administration has, by its example, encouraged a general wage lowering of all kinds of skilled and unskilled labor throughout the State. The fact that the employes themselves "agreed" to the reduction does not in any manner lessen the responsibility of the Administration for its blow at the labor interests of the State, nor in any manner detract from its moral effect.

SUPPOSE A CASE.

Suppose for instance, some Comstock mine was employing 100 men, and it was deemed expedient by the directors to lessen the force twenty-five per cent., as only seventy-five men could be profitably employed about the works. Suppose the Superintendent should assure the men that if they would "agree" to a proportionate wage reduction, the entire force would be retained. Suppose such an agreement should be consummated, what would be the probable action of the Mechanics' and Miners' Unions in regard to the matter? Why, there isn't a labor Union on the Coast nor in the United States that would seriously consider the proposition, much less for a single moment tolerate an act so fatal to every principle of labor protection upon which such institutions are based. And yet this is precisely what has been done at the Carson Mint and with the approval and by the order of the Republican Administration at Washington. It is a direct menace to the labor interests and protective combinations in the State, and if submitted to without a protest by these organizations is liable to prove an entering wedge to a general movement for the wage reduction of all classes of union representative labor at least in Nevada, if not all over the entire Pacific Coast.

WHAT HAPPENED UNDER CLEVELAND.

Your correspondent happens to be "posted" upon a little matter which transpired during the administration of Mr. Cleveland and in direct connection with the subject of the present writing. The then Mugwump Director of Mints (whose assistant and "fidus achates", by the by, was the present Director who made the recent reduction order) directed that the wages of certain laboring men at the Carson Mint should be reduced from four to three dollars per day. The Democratic commissioned officers of the Mint joined in a letter to the Director protesting against such reduction, stating that four dollars was the regular local rates for these classes of labor, and that it would be unreasonable and unjust to ask the mint men to work for less than their associates were getting elsewhere in the State. Other arguments were adduced but without avail. The Director was obdurate and curtly replied that three dollars was the amount paid for the same work at the San Francisco Mint and there was no reason why more should be paid at Carson. Several letters, so I understand, passed between the Carson officials and the Director, but the latter persistently refused to recede from his position and peremptorily repeated his order for reduction. A letter was then written to President Cleveland protesting against the order, giving the same reasons that had been urged upon the Director, and asking executive interposition to prevent such an act of injustice, not only to the commissioned officers and their bondsmen, but to the entire labor interests of the State. The appeal to Mr. Cleveland had the desired effect. By return mail a letter was received from the Director sullenly rescinding the order, which, by the by, had never been carried into effect.

Compare the acts of the two administrations and see which has proven the friend and which the enemy of the labor interest of the State of Nevada. Mr. Bartine, upon his return to the State, unless I am greatly mistaken, will wish he had been in a Rip Van Winkle sleep before he had ever attempted the hopeless task of reconciling the wage reduction at the Carson Mint with friendship for the interest of the people of the battle born State of Nevada.

X.

Highest of all in Leavening Power.—Latest U. S. Gov't Report.

Royal Baking Powder

ABSOLUTELY PURE

MRS. SEARLES' WILL.

Hopkins' will Undoubtedly Contest it.

A San Francisco dispatch says: Timothy Hopkins seems to be very much dissatisfied with the last will and testament of his deceased adopted mother. He received a rather cold and formal letter from Mr. Searles and also one from the latter's attorneys, Stillman & Hubbard. The letters tell all about the death, but no reference is made to the estate.

Mr. Hopkins will undoubtedly contest the will, and thereby bring about a renewal of that internicine strife which rent the railroad office in twain some years ago.

He had intended going from here to the east immediately on his arrival from Yokohama and had telegraphed Searles to that effect, but since he has heard the contents of that wonderful will, he has changed his mind.

Mrs. Hopkins, who is a niece of the late Mrs. Searles, and who, as Miss Edith Crittenden, was her aunt's favorite companion, has been prostrated with grief since she learned of the will's contents. It is not the matter of inheritance that effects her, but the harshness implied in the terms of the disinheritance.

The contest for the deceased woman's property undoubtedly will be long and bitter, involving as it does not only an enormous estate, but also the question as to who shall retain the balance of power in the Central and Southern Pacific railways.

HARRY CLAWSON'S WILL.

The Bulk of His Property Left to Friends.

The late Henry A. Clawson, who died on the 5th instant, left an estate valued at $40,000, and special letters of administration have been granted William H. Crim.

The Bulletin says Clawson's will was made on the 4th instant, and was witnessed by Dr. James W. Keeney, J. K. C. Hobbs and Dr. O. O. Burgess. He bequeaths $2,000 to his son, Samuel Clawson; to Jacob Belitzer, San Francisco, $2,000; to W. H. Crim, San Francisco, $2,000, in trust for Ella Garrett of Calistoga; to William J. Gillespie and Harvey D. Parker of Redding personal property, furniture and the business of two eating houses, located at Redding, Cal., and Ashland, Or., share and share alike; to E. F. Gerald of San Francisco all the land situate in Kern county, Cal.; to his daughter, Josephene Clawson, no bequest is made, as she is declared to have proven herself unworthy; the rest and residue of the property is bequeathed to Grace M. Crim, S. M. Crim, and W. H. Crim, Jr., share and share alike.

Probably a Fatal Accident.

The Carson News of yesterday says: Last evening intelligence was received that Matt Callahan, the old-time brick man, had been seriously if not fatally injured by being thrown from a horse at his ranch in Washoe Valley. From Matt Callahan, his son, who departed for his father's bedside on last evening's train, we learned that he was riding at a rapid pace when the horse suddenly stumbled and precipitated Mr. Callahan to the ground, inflicting internal injuries, which may prove fatal. As there is no connection detween Washoe City and Carson, we were unable to get the latest particulars.

How's This?

We offer one hundred dollars reward for any case of catarrh that cannot be cured by taking Hall's Catarrh Cure.

F. J. CHENEY & Co, Prop's.,
Toledo, Ohio.

We, the undersigned, have known F. J. Cheney for the last fifteen years, and believe him perfectly able to carry out any obligations made by his firm.

WEST & TRUAX, wholesale druggists, Toledo, Ohio.

WALDING, KINNAN & MARVIN, wholesale druggists, Toledo, Ohio.

Hall's Catarrh Cure is taken internally, acting directly upon the blood and mucous surfaces of the system. Testimonials sent free. Price 75 cents per bottle. Sold by all druggists.

At Steamboat Sunday.

The Nevada Jockey Club will hold its sixth meeting next Sunday at Steamboat Springs. There will be running and trotting races for liberal purses, and some fine sport may be looked for. The Emporium Baseball Club of Carson and the Comstocks of Virginia will meet for their sixth game.

Rondo.

Two years ago Rondo, the race horse, was taken to California by Leopole Steiner and the news brought here that he had died. Some had ever claimed that the horse was not dead. Now it is said that the horse has been seen lately in Washington. If this be true it is hard to tell why the false report. If Rondo is still living it will be good news for Mr. Stiner. The parties giving the news describe Rondo perfectly and say the horse is beating everything in the Northwest.—Advocate.

Religious Notices.

Next Sabbath, at the M. E. Church, our theme will be "How the Lambs of Christ's Flock are to be Fed," and in the evening "The Shepherd of Israel." All are cordially invited. J. A. BREADY, pastor.

THE RENO STAKE.

A Special Race at the State Fair.

A special race will take place at the Nevada State Fair, September 22d, as follows:

The Reno Stake, for all ages; of $100 each, $20 forfeit, with $1,500 added, of which $250 to second, third horse to save entrance. Winners at this distance in 1891 to carry five pounds extra—1¼ miles. Entries to close Sptember 5th with the Secretary.

By order of the Board.

C. H. STODDARD, Secretary.

For Over Fifty Years

Mrs. Winslow's Soothing Syrup has been used by millions of mothers for their children while teething. If disturbed at night and broken of your rest by a sick child suffering and crying with pain of cutting teeth, send at once and get a bottle of "Mrs. Winslow's Soothing Syrup" for children teething. It will relieve the poor little sufferer immediately. Depend upon it mothers, there is no mistake about it. It cures Diarrhœa, regulates the Stomach, and Bowels, cures Wind Colic, softens the Gums, reduces Inflammation, and gives Tone and Energy to the whole system. "Mrs. Winslow's Soothing Syrup" for children teething is pleasant to the taste and is the the prescription of one of the oldest and best female physicians and nurses in the United States. Price twenty-five cents a bottle. Sold by all druggists throughout the world. Be sure and ask for "Mrs. Winslow's Soothing Syrup." feb21lyr

When Baby was sick, we gave her Castoria.
When she was a Child, she cried for Castoria.
When she became Miss, she clung to Castoria.
When she had Children, she gave them Castoria.

Notice to the Public.

Having re-fitted my barber shop and bath house with extra fine porcelain bath tubs, my bathing facilities surpass anything of the kind in this State, without any exception. Nothing but first-class workat C. Coleman's, west side of Virginia street, next to Fredrick's jewelry store.

S. Emrich has greatly reduced prices in all kinds of carpets. Those in need of them will do well to make their purchase there. 1w

MRS. G. GRAHAM'S **FACE BLEACH**

Removes Freckles, Moth Patches, Sun burn, Sallowness, Pimples, Blackheads and all skin blemishes. Guaranteed perfectly armless. Price, $1.50. For sale by Miss E. G. Gibbs, Milliner; J. B. McCullough, Druggist, and druggists everywhere. jel4-3m

NEW TO-DAY.

ANNUAL STATEMENT.

UNION BUILDING AND LOAN Association, Reno, Nevada, for the fiscal year ending March 31, 1891:

ASSETS.

Loans secured by first mortgages and property insured in favor of the Association	$17,626	90
Cash on hand	1,084	89
Stationery	55	33
	$18,767	12

LIABILITIES.

Dues paid in and undivided profits for fiscal year ending March 31, 1890	$3,034	58
Dues for term ending M'ch 31, '91	13,558	30
Int. on advance payment of dues	48	80
	$16,641	68
Withdrawn during the term	735	00
	$15,906	68
Net gain for term ending March 31, 1891	$2,860	44

Interest earned.....24⅓ per cent
Interest allowed on withdrawals....6 per cent
Shares sold.....1,250

BOARD OF TRUSTEES.

L. D. Folsom, Rev. T. P. Bradshaw,
C. J. Brookins, A. G. Fletcher,
J. M. Fulton, C. T. Bender,
Charles Gulling.

OFFICERS.

L. D. Folsom.....President
Chas. Gulling.....Vice President
C. T. Bender.....Treasurer
W. P. M. McLaughlin.....Secretary

THE WHITE HOUSE ADVERTISEMENT.

Spring & Summer

LINE OF

CLOTHING,

Furnishing Goods, Hats, Etc.,

NOW READY!

ASSORTMENTS LARGER THAN EVER.
PRICES SMALLER THAN EVER.
STYLES BETTER THAN EVER.

We have the nicest, neatest, nobbiest and newest stock of Ready-made Clothing in the State.

Our Line of Furnishing Goods is Complete

NEGLIGEE OVERSHIRTS—the Latest Out!
UNDERWEAR in all Weights and Qualities.

Don't Fail to See our Handsome Assortment of STRAW HATS, they are Beauties.

Qualities, Styles, Fit and Prices Guaranteed
IN EVERY DEPARTMENT.

THE WHITE HOUSE,

ABRAHAMS BROS. Props.

19 Commercial Row, Reno, Nev.

Branch Store, 109 Main Street,
Walla Walla, Washington.

PALACE BAKERY,

EAST SIDE VIRGINIA STREET.

Fresh Wholesome Bread, Cakes and Pies Constantly on Hand

—FRESH CANDY AND NUTS—

TOYS AND FANCY ARTICLES. WEDDING CAKES A SPECIALTY.

—Goods delivered to any part of the city.—

PETERSON BROTHERS, -:- PROPRIETORS.

CLEARANCE SALE!

—OUR ENTIRE STOCK OF—

Dress Goods, Cloaks, Jackets, Carpets and Linoleums

A D MANY FANCY GOODS WILL BE SOLD AT

—WHOLESALE COST FOR CASH ONLY.—

NEVADA CASH DRY GOODS AND CARPET STORE.

S. EMRICH, -:- -:- MANAGER.

S. JACOBS,

THE LEADING MERCHANT TAILOR

Removed to Commercial Row and Virginia Sts.,
OR "BARNETT'S CORNER,"

RENO, - - - - - NEVADA.

—A FULL LINE OF—

Imported Cloths, Gents' Furnishing Goods and Hats

A Specialty. SHIRTS MADE TO ORDER; and a Fit Guaranteed.

C. Gulling, President.
Wm. Henry, Secretary.

W. S. Bender, Vice President.
First National Bank, Treasurer.

RENO MILL AND LUMBER CO.,

Wholesale and Retail Dealers in

Rough and Dressed Lumber, Wood Turnings, Windows,

Doors, Blinds, Mouldings, Pickets, Shingles, and Packing Boxes.

BEE MATERIAL OF ALL KINDS.

WALL PAPER OF EVERY DESCRIPTION.

Builders' Hardware, Paint, Oils, Glass, etc.

HAGERMAN & SEARS

—DEALERS IN—

Groceries, Provisions, Notions, Tobacco and Cigars, Etc.

ALL GOODS SOLD AT LOWEST CASH RATES.

Satisfaction Guaranteed. Terms Cash, or 30 days, with Approved Security.

COUNTRY PRODUCE TAKEN IN EXCHANGE.

Goods Delivered to All Portions of the City Free of Charge

NEWSPAPER ARCHIVE®

LEGAL.

BOARD OF EQUALIZATION.

OFFICE OF THE COUNTY CLERK, WASHOE County, Nevada—Reno August 10, 1891—Notice is hereby given that the County Assessor of Washoe county, State of Nevada, has completed the tax list or assessment roll for A. D. 1891 and has duly attached his certificate thereto and delivered it and the Map books, and all original lists of property given to him, to the Clerk of the Board of County Commissioners. That the Board of County Commissioners will meet on

Monday, August 17, 1891.

As a Board of Equalization, and will hear and determine all complaints made in regard to the assessed value of any property within said county, and will change and correct any valuation, either by adding thereto or deducting therefrom, if they deem the same fixed in the assessment roll either above or below the true value, whether the said sum was fixed by the owner or assessor; except that in case when the person complaining of the assessment has refused to give the assessor his list under oath as required by law. In such cases no reduction will be made by the Board of Equalization in the assessment made by the assessor. The assessment roll will be kept open for public inspection at the County Clerk's office until after adjournment of the Board of Equalization.

The Board of Equalization will continue in session from time to time until the business of equalization is disposed of. But said Board will not sit after the

First Monday in September, 1891,

Except that the Board of Equalization will meet to equalize the assessment roll, and hear complaints in excepted cases mentioned in the revenue law, Section 1891, General Statutes of Nevada.

O. H. PERRY,
Clerk of the Board of County Commissioners.
August 10, 1891.

SUMMONS.

IN THE District Court of the State of Nevada, in and for Washoe county—The State of Nevada sends to G W De Forest, GREETING —You are hereby required to appear in an action commenced against you as defendant by Mary J De Forest as plaintiff, in the District Court of the State of Nevada, in and for the county of Washoe, and answer the complaint therein within ten days after the service on you of this summons (exclusive of the day of service), if served in said county, or twenty days if served out of said county, but within said District, and in all other cases forty days, or judgment by default will be taken against you according to the prayer of said complaint The action is brought to obtain the judgment and decree of the Court dissolving the bonds of matrimony now existing between you and said plaintiff, upon the ground of wilful desertion and failure on your part for more than one year to provide plaintiff the common necessaries of life, and for the care, custody and control of Maud A. De Forest, minor child, issue of said marriage, and that plaintiff be permitted to resume her maiden name. All of which will more fully appear from the complaint which is on file in the office of the Clerk of said Court at Reno, in said county and to which you are especially referred. and you are further notified that if you fail to appear and answer said complaint, the said plaintiff will apply to the Court for the relief demanded.

In testimony whereof, I have hereunto set my hand at Reno, this eleventh day of August, A D. 1891,

T V JULIEN,
aug12 Attorney for Plaintiff.

NOTICE OF GUARDIAN'S SALE OF REAL ESTATE.

NOTICE IS HEREBY GIVEN THAT PURsuant to an order of the District Court of Washoe county, State of Nevada made on the 5th day of August, 1891, in the matter of the guardianship of George F. Barney and Ernest Barney, minors, the undersigned, guardian of the persons and estates of said minors, will sell at public auction, to the highest bidder, in one parcel, or at private sale, as she may deem for the best interests of said minors, and subject to the confirmation of said Court, on

Monday, the 31st day of August, 1891,

Between the hours of 9 o'clock A M. and 6 o'clock P M, to-wit, at 12 o'clock M, at the Court house of said Court, in Reno, in said county, all the right, title and interest of said minors in and to the real estate described as follows.

An undivided one-eighth interest belonging to each of said minors in that certain lot, piece or parcel of land described as the west half of the southeast quarter, and the west half of the northeast quarter of section twenty in township eighteen, north of range twenty east, Mount Diablo Base and Meridian, containing one hundred and sixty acres, with the improvements thereon, situate in Washoe county, State of Nevada.

Terms and conditions of sale Cash, twenty-five per cent on day of sale, the balance in five months thereafter, with interest at ten per cent per annum, secured by mortgage on the premises.

RACHEL BARNEY,
Guardian of said Minors
August 5, 1891 td

PROBATE NOTICE.

IN THE DISTRICT COURT OF THE STATE of Nevada, Washoe county—In the matter of the estate of Heister Stephens, deceased—Mary Stephens and E. G. Clow, executrix and executor of the last will and testament of Heister Stephens, deceased, having filed in this court a petition setting forth that they have filed their final account of the administration of said estate, and that the same has been duly audited, allowed and confirmed, that all the debts and expenses of administration have been paid, and that a portion of said estate remains to be distributed to the heir and legatee of said deceased, and praying among other things for an order of distribution of the residue of said estate to the person entitled thereto—It is ordered, and notice thereof is hereby given, that all persons interested in the estate of said Heister Stephens, deceased, be and appear before the District Court, of the State of Nevada, in and for Washoe county, at the Court room of said Court, in the Court-house at Reno in said county, on the

19th Day of August, 1891,

At 10 o'clock A M of said day, then and there to show cause, if any they have, why an order of distribution should not be made of the residue of said estate to the heir and devisee of said deceased, according to law.

Dated July 21, 1891 O H. PERRY,
jy22td Clerk of the District Court.

ASSESSMENT NOTICE.

The Cosmo Commercial Company Principal place of business, Reno, Washoe county, Nevada Notice is hereby given that at a meeting of the Board of Trustees of the Cosmo Commercial Company, held in Reno, July 20, 1891, an assessment (No. 1) of one cent per share was levied on each and every share of the capital stock of the company, payable immediately in United States gold coin to the Secretary of said Company. Any stock upon which this assessment shall remain unpaid on

Thursday, August 20, 1891,

Shall be deemed delinquent, and will be advertised for sale at public auction, and, unless previously paid, will be sold by the Secretary of said company, at the office of said company, on Monday, September 21, 1891, at 2 o'clock P. M. of that day, to pay such delinquent assessment, together with costs of advertising and expenses of sale.

By order of the Board of Trustees
jy21td J. F. CONDON, Secretary

NOTICE OF DISSOLUTION.

THE PUBLIC are hereby notified that the copartnership heretofore existing between A. M Wicks and I. H. Simonds, was this day dissolved, A M. Wicks retiring therefrom The firm of Simonds and Hollings, composed of I. H. Simonds and Nicholas Hollings, is authorized to collect all debts due the late firm of Wicks & Simonds and will pay all indebtedness owing thereby

A M. WICKS,
SIMONDS & HOLLINGS.
Reno August 10, 1891.

STOCKHOLDERS' MEETING.

NOTICE IS HEREBY GIVEN that the annual meeting of the stockholders of the Marshall Gold and Silver Mining Company will be held at the office of the Company, in Reno, Nevada, on

Wednesday, September 2, 1891,

At 1 o'clock P M, for the election of Trustees for the ensuing year and the transaction of such other business as may properly come before the meeting.

P. STANTON MARSHALL,
Secretary.
Reno, August 5, 1891. td

MISCELLANEOUS.

Swift's Specific
A Tested Remedy For All
Blood and Skin Diseases

A reliable cure for Contagious Blood Poison, Inherited Scrofula and Skin Cancer.

As a tonic for delicate Women and Children it has no equal.

Being purely vegetable, is harmless in its effects.

A treatise on Blood and Skin Diseases mailed FREE on application.

Druggists Sell It.

SWIFT SPECIFIC CO., Drawer 0, Atlanta, Ga.

S. J. HODGKINSON,

DRUGGIST.

Spectacles,
Smoked Glasses,
Toilet Articles.

VIRGINIA STREET.

MUTUAL LIFE INSURANCE CO.

OF NEW YORK.

Richard A. McCurdy, - President.

Assets,	$147,154,961.20
Liabilities,	137,173,727.82
Surplus,	9,981,233.38

Provides absolute security: Immediate protection. Every Policy a dividend earning contract.

INSURANCE, ENDOWMENT,
INVESTMENT, ANNUAL INCOME.

Our agent will be pleased to explain the many advantages of a policy in this reliable company.

HENRY B. RULE, Agent,
Office in Powning Building, Reno my20

WEBBER LAKE HOTEL.

This Famous Summer Resort,
Which is Second to None
—In the Mountains, will be—
OPENED JUNE 5th, 1891,

Stages will Leave Truckee
Tuesdays, Thursdays and Saturdays,
On arrival of East-bound Passenger Train.

FIRST-CLASS HOTEL ACCOMMODATIONS.
my26 GEO. S STYLES, Proprietor.

THE BANK OF NEVADA,

RENO, NEVADA.

Capital Stock, fully subscribed, - - - $300,000.

BUY AND SELL EXCHANGE ON SAN FRANcisco, New York, London, and the principal Eastern and European cities.

OFFICERS:

M D FOLEY President R. S OSBURN...Cashier
M. E. WARD..Vice Pres.

DIRECTORS

Daniel Meyer, of San Francisco; George Russell of Elko; M D Foley, M. E. Ward, J. N. Evans, C O. Powning, and L Abrahams, of Reno.

Will Transact a General Banking Business.

Mining and Other Stocks Bought and Sold on Commission.

Agents for several first-class insurance companies.

dec2

FIRST NATIONAL BANK.

RENO..... NEVADA.

Capital Stock, Fully Paid.....$200,000
Surplus Fund and Undivided Profits..... $94,000

A regular banking business transacted Exchange bought and sold on the principal cities of the United States, England, Germany, France, Italy, Switzerland, Denmark, Sweden and Austria.

Correspondence respectfully solicited. Safety deposit boxes for rent by the month or year
feb7

HOMES FOR SETTLERS

The Reno Water, Land & Light Company will enlarge and extend the Highland Ditch to Prosser Valley, four miles northeast of Reno, provided there is a demand on the part of settlers and home-seekers to purchase and cultivate 1,000 acres of good land. There is not a rock upon the land, and the land is the best in the State of Nevada. The company will sub-divide the land into 25 40-acre tracts. Applications may be made to

HENRY B. RULE,
Secretary.
Reno, Nevada.
je30tm

THE RENO CREAMERY.

On the **Gould Ranch**, one mile east of Reno. Now in full operation and ready to receive all the milk offered.

Patrons will get full returns from their milk in

GILT-EDGED BUTTER.

The trade is invited to inspect the Creamery and orders are respectfully solicited.

Gould's Dairy Wagons

Supply customers in Reno daily with fresh milk, and will receive orders for butter.

W. H. GOULD, Proprietor.
je16tf

Books to Read in a Hammock.

Some people never take books to the country with them. They either feel no need for the strength or relaxation they might gain from reading, or they rely upon chance for their mental pabulum. Few are the readers who carry with them anything but the lightest of summer novels—books that can be thrown away without regret when finished.

Perhaps it is too much to ask that any one not a student should expend much energy in hot weather upon mental improvement. Yet it does seem as though something better might be read than the merely ephemeral novelette. How many of the rising generation are really familiar with the novels of Scott, of Dickens, of Thackeray, of Cooper, of George Eliot, of Miss Mulock, or with the charming long and short stories by our own American authors?

There was a time when the heavy binding and high cost of standards rendered them undesirable books to read in a hammock, but the recent issue of the works of many of the best English and American writers in paper covers does away with this objection. Good books, in good type, on good paper, at a price that practically puts them within the reach of every one, are to be had on every hand.

In purchasing an outfit for the summer vacation the hammock books should no more be overlooked than the hammock itself, but let both be of a kind that will stand wear. Trashy reading provokes a mental dyspepsia akin to the physical malaise produced by a diet of sweetmeats unaccompanied by substantials. Such a course of treatment unfits either mind or body to do the winter's work, for which strength should be accumulated during a summer vacation.—Harper's Bazar.

Don't persist in repeating "Phew! how hot it is!" Everybody, including yourself, is aware of the fact, and you should avoid trite utterances which are inevitably boresome, besides being indications of a narrow range of intellect.

Children Cry for Pitcher's Castoria.

Is It To or Too.

The violation of the particle "to" is a sin of continual growth, and not merely by that insertion of an adverb between it and the body of the verb censured by Taylor, but by total dislocation, as in such cases as "try to," "mean to," "going to" and "obliged to." Dr. Watts has been taxed with its perpetration in a well known line which occurs in his didactic rhyme for children, "Let dogs delight to bark and bite," the probable truth being that he wrote not "For 'tis their nature 'to,'" but, "For 'tis their nature (id est, the nature of bears and tigers to growl and fight,) 'too.'" A misprint here is vastly more conceivable than an ungrammatical trip on the part of Dr Watts.—Notes and Queries

Reticent.

Cleverton—Was Miss Griggson bored by my talk last night?

Dashaway—I couldn't get her to say.—New York Truth

The Tallest Man in Illinois Dead.

John Lehman, the tallest man in the state, died in Tazewell county recently after a brief sickness aged seventy-five years. Mr. Lehman was raised in North Carolina, and used to stand on his toes to see the sun come over the great hills there in the morning. This is what he used to tell inquisitive people who asked what made him so tall, he being 6 ft. 9 in. in his stockings.—Carthage (Ill.) Record.

BAD BLOOD!
Pimples on the Face; Breaking Out; Skin Troubles; Little Sores; Hot Skin; Boils; Blotches; Cold Sores; Bad Breath; Sore Mouth or Lips;
If you suffer from any of these symptoms, take
DOCTOR ACKER'S ENGLISH BLOOD ELIXIR
WHY? BECAUSE YOUR BLOOD IS IMPURE!
Have you ever used mercury? If so, did you give yourself the needed attention at the time? We need not tell you that you require a blood medicine, to ensure freedom from the after effects. Dr. Acker's English Blood Elixir is the only known medicine that will thoroughly eradicate the poison from the system. Get it from your druggist, or write to W. H. HOOKER & CO., 46 West Broadway, New York City.

DOCTOR ACKER'S PURE PINK PILLS.
These Celebrated ENGLISH Pills are a Positive Cure for Sick Headache, Biliousness, and Constipation. Small, pleasant and a favorite with the ladies Sold in England for 1s. 1½d, in America for 25c. Get them from your Druggists, or send to W. H. HOOKER & CO., 46 West Broadway, New York.

FOR MEN ONLY
YOUNG MEN and OLD MEN
GET IN THE COILS OF THE SERPENTS OF DISEASE.
They make heroic efforts to free themselves, but not knowing how to successfully
SHAKE OFF THE HORRID SNAKES
they give up in despair and sink into an early grave. What an ERROR! There is HELP!!

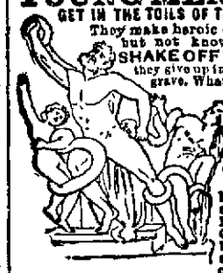

OUR NEW BOOK
sent free post paid, (sealed) for a limited time, explains the philosophy of Diseases and Afflictions of the Organs of Man, and how by
HOME TREATMENT,
by methods exclusively our own, the worst cases of Lost or Failing Manhood, General and Nervous Debility, Weakness of Body and Mind, Effects of Errors or Excesses, Stunted or Shrunken Organs can be Cured. Benefits in a day. How to Enlarge and Strengthen WEAK, UNDEVELOPED ORGANS & PARTS of BODY made plain to all interested. Men testify from 50 States, Territories and Foreign Countries. You can write them. For Book, full explanation and proofs, address
ERIE MEDICAL CO. BUFFALO, N.Y.

ARCADE SALOON.

C. LEMERY - - - PROPRIETOR.

THIS SALOON IS FITTED UP IN THE MOST modern style

THE BAR IS SECOND to NONE

n State, bei g always provided with the best of everything.

Give Mr. Lemery a call and convinced.
my18tf

BUSINESS CARDS.

MERCHANTS' EXCHANGE

CORNER of Virginia Street and Commercial Row.

DUSEN CHURICH, Proprietor.

The Finest of WINES, LIQUORS and CIGARS.

Call and see me.
my9

STEAMBOAT SPRINGS.

Nature's Sanitarium,

This Famous Health Resort is now Open for the Season.

IRON AND SULPHUR VAPOR / ALSO SWIMMING AND TUB } BATHS,

First-class accommodations for Picnic and Dancing Parties. J. T. MURPHY, Proprietor.
my29tf

G. W. LARCOMBE. E. B. COFFIN.

COFFIN & LARCOMBE,

—DEALERS IN—
Groceries, Tropical Fruits, Vegetables, Etc.

FRESH FISH.

NORTH SIDE OF R. R. TRACK,
SIERRA STREET, - [feb3] - RENO, NEV

JOHN ARMSTRONG,

—Manufacturer of and Dealer in—
HARNESS, SADDLES, BRIDLES,
ROBES, WHIPS, ETC.

Repairing neatly done and promptly attended to Sierra St., near Hymers' Livery Stable.
jan 4

I. N. BAKELESS,

—DEALER IN—
Groceries and Provisions, Vegetables and Fruits

Of all kinds. Goods delivered free to all parts of the city.

East Side Virginia Street, Bet. 2nd and Commercial Row, Reno.
jy4

A. H. MANNING,

Dealer in
STOVES, RANGES, HARDWARE,

And Farm Implements of All Kinds.

Mixed Paints, White Lead, Varnish, Oils.

Plumbing and Gas Fitting at reasonable rates. Three doors south of First National Bank, on Virginia street, Reno, Nev. jan1

MISS E. LUKE,

FEATHERS CLEANED, DYED AND CURLED.

Straw Hats Cleaned, Pressed and Dyed to Order.

At W. J. Luke's residence, North Virginia Street, Reno, Nevada. mar14

HENRY RUHE,

Dealer in
FAMILY GROCERIES,
GREEN AND DRIED FRUITS,

Vegetables, Fresh Fish, Eastern Oysters, Tobacco, Etc.

Goods delivered free of charge to all parts of the city, Commercial Row, near Masonic Building, Reno, Nev. jan1

A NADON,

BLACKSMITH SHOP.

ALL KINDS OF BLACKSMITHING DONE IN a workmanlike manner at short notice. Repairs all kinds of miners' and farmers' machinery and tools, wagon work, etc.

Wagons, Carts, and Buggies of my own manufacture for sale.

Horse shoeing and general blacksmithing, Fourth street between Virginia and Sierra, Reno, Nevada. jan29

W. N. KNOX,

REAL ESTATE & INSURANCE AGENT,

REPRESENTING a capital of over $80,000,000. Also agent for

—PIANOS AND ORGANS.—

Sold for cash or on the installment plan Office, Virginia Street, Reno, Nev jy8

F. C. UPDYKE,

HOUSE SIGN AND ORNAMENTAL PAINTER,

All kinds of graining, etc, to order. Kalsomining and Tinting in all colors.

FRESCOING IN CITY STYLES

Fancy Papering and Decorating a Specially. I strive to please. Shop on Second St., two doors East of Bank Building, Reno, Nevada. jan1

C. J. BROOKINS,

VARIETY STORE
Pianos, Organs,

Toys, Sheet Music, Yankee Notions, Books, Stationery, Cutlery, Cigars, Tobacco, Pipes, Etc., Etc.

NO. 13, VIRGINIA STREET, RENO, NEV.
feb5tf

RENO LIVERY AND FEED STABLE

Opposite the R. R. Depot, Reno

J. A. POTHOFF, PROPRIETOR.

Horses, Buggies and Saddle Horses
—TO LET.—

Best Turnouts Constantly on Hand.

Horses Boarded by the Day, Week or Month

CHARLES P. FERREL,

—is prepared to do—
HORSE SHOEING

IN First-class style at low prices. The only horse shoer in the State that fits **Cold Shoes** to the feet.

Shop near Hymers' stable on Sierra street Reno, Nevada. je27

THE MONARCH SALOON.

VIRGINIA STREET, - - - - - - - RENO

FINEST WINES, LIQUORS AND CIGARS.

BEER 5 CENTS

GEORGE HUMPHREYS, PROP.
jy25

STATE FAIR.

SPEED PROGRAMME

OF THE

NEVADA State Agricultural Society,

SPEED CONTESTS

Sept. 21 to Sept. 26, inclusive,

AT RENO, NEV.

FIRST DAY—Monday, September 21st.

No. 1. Selling Purse, $200, of which $50 to second, $25 to third, for three-year-olds and upwards; horses entered to be sold for $1,500 to carry rule weights; two pounds allowed for each $100 down to $1,000; then one pound for each $100 less down to $400; selling price to be stated through entry box at 6 P. M. the day before the race: one mile.

No. 2. Running Stake (two-year-old's five-eights of a mile; $150 added: $25 entrance, $10 forfeit; second horse to save entrance

No 3 Running. Purse, $300, 1 1-16 miles; 70 to second, 30 to third.

SECOND DAY—Tuesday, September 22d.

No. 4 Running. Half mile and repeat. Purse, $200, of which 50 to second.

Special Running Race—The Reno Stake, for all ages; $100 each, $20 forfeit, with $1,500 added, of which $250 to second, third horse to save entrance. Winners at this distance in 1891 to carry five pounds extra—1¼ miles. Nominations to close September 5th with the Secretary.

No. 5. Pacing, class 2 20, purse, $800, 500 to first, 200 to second, 100 to third.

No, 6, Trotting, class 2:40; district horses; purse, $300, 150 to first, 100 to second, 50 to third.

THIRD DAY—Wednesday, September 23d.

No. 7. Running Stake, three-year-olds; 1 1-16 miles $250 added; entrance $50; forfeit $10; second horse to save entrance.

No. 8 Running, seven-eighths of a mile. Purse, $300, of which 70 to second, 30 to third.

No. 9. Trotting, class 2:25; purse, $500; 300 to first, 150 to second, 50 to third.

No. 10. Trotting, class 2 50; district horses. Purse, $200; 100 to first, 75 to second, 25 to third.

FOURTH DAY—Thursday, September 24th.

No. 11. Running. Five-eighths of a mile. Purse, $250, of which 50 to second.

No. 12. Running. Seven-eighths of a mile, district horses. Purse, $200, of which 50 to second.

No. 13. Trotting, class 2.22. Purse, $600; 400 to first, 140 to second, 60 to third.

No. 14. Trotting, class 2 30 Purse, $400; 240 to first, 100 to second, 60 to third.

FIFTH DAY—Friday, September 25th.

No. 15. Running Stake, two-year-olds, seven-eighths of a mile; $200 added; $50 entrance; $10 forfeit; second horse to save entrance.

No. 16. Running. One mile for three-year-olds and upwards. Purse, $300, of which 50 to second.

No. 17. Running, Seven-eighths of a mile. Purse, $250, of which 70 to second, 30 to third.

No. 18. Trotting, 2:18 class. Purse, $1,000; 600 to first, 300 to second, 100 to third.

SIXTH DAY—Saturday, September 26th.

No. 19 Running. Five eighths of a mile; district horses. Purse, $150, of which 50 to second.

No. 20. Trotting, 2:40 class. Purse, $300; 150 to first, 100 to second, 50 to third.

No. 21. Pacing, 2:25 class. Purse, $600; 300 to first, 150 to second, 50 to third

N. B.—Liberal purses have been reserved for special races, both trotting and running.

REMARKS AND CONDITIONS.

Nominations and entries to all stakes must be made to the Secretary on or before the 22d day of August, 1891. Entries for the purses must be made two days preceding the race, at the regular time for closing entries as designated by the rules. Those who have nominated in stakes must name to the Secretary in writing which they will start the day before the race, at 6 P. M. Horses entered in purses can only be drawn by consent of the Judges.

Entries to all trotting and pacing races will close September 5th, with the Secretary.

Five or more to enter and three or more to start in all trotting races.

National Trotting Association Rules to govern trotting races. Pacific Coast Blood Horse Association Rules to govern running races.

All trotting and pacing races are the best three in five, unless otherwise specified, five to enter and three to start. But the Board reserves the right to hold a less number than five to fill, by the withdrawal of a proportionate amount of the purse. Purse to be divided pro rata. Entrance fee, 10 per cent. on purse, to accompany nomination.

National Association Rules to govern trotting; but the Board reserves the right to trot heats of any two classes alternately, if necessary to finish any day's racing, or to trot a special race between heats. A horse making a walk-over shall be entitled only to the entrance money paid in. When less than the required number of starters appear, they may contest for the entrance money, to be divided as follows: 66⅔ to the first and 33⅓ to the second.

In divided purses no horse shall receive more than one money.

In all the foregoing stakes the declarations are void unless accompanied by the money.

Please observe that in the above stakes, declarations are permitted for a small forfeit.

In all running races entries not declared out by 6 P. M of the day preceding the race shall be required to start

When there is more than one entry by one person, or in one interest, the particular horse they are to start must be named by 6 P. M. of the day preceding the race. No added money paid for a walk-over.

Racing colors to be named in entries.

In trotting races drivers will be required to wear caps of distinct colors which must be named in their entries.

Each day's races will commence promptly at 1 o'clock P. M.

All entries must be directed to C. H. Stoddard Reno, Nevada.

W. H. GOULD, President.
C. H. STODDARD, Secretary.

SOCIETIES.

Amity Lodge, No. 8, K. of P.

THE REGULAR MEETINGS OF AMITY LODGE No. 8, K. of P. Knights of Pythias, are held in Masonic Hall, every Friday evening commencing at 8 o'clock sharp. All Knights in good standing are fraternally invited to attend.

By order of the Chancellor Commander.
S. J. HODGKINSON,
oct 29-tf K. of R. & S.

I. O. O. F.

TRUCKEE LODGE, NO. 14, Independent Order of Odd Fellows, meet in their new hall, west side Sierra Street, near the Golden Eagle Hotel Reno, Nevada, every Wednesday evening, at 6:00 o'clock. Punctual attendance of members is requested. Visiting members in good standing are cordially invited to attend.

D. W. O'CONNER, N G.
JOHN BOWMAN, Secretary.

A. O. U. W.

NEVADA LODGE, NO 5, A. O. U. W., meets every Tuesday night in Masonic Hall Visiting brothers cordially invited to attend.

J. B. CAINE, M. W.
F. McRAE, Recorder. aug6 3m

A. O. U. W.

WASHINGTON Lodge, No. 25, A. O. U. W., meets every Wednesday evening at 8 o'clock in their hall in Thompson's new building, on Virginia street, between First and Second streets.

J. H. BERGER, M. W.
H. C. SHEARER, Recorder. aug1tf

DELINQUENT NOTICE.

ESSEX ICE COMPANY—LOCATION OF works, Essex, Washoe County, Nevada—Principal place of business, Reno, Washoe county, Nevada.

There is delinquent upon the following described stock, on account of assessment number 1, levied on the 19th day of December, 1890 the several amounts set opposite the names of the respective shareholders as follows:

Name.	No Cert.	No. Shares.	Amt.
T. V. Julien.....	3	25	$50
J. R. Bradley...	4	100	200
C. C. Powning.....	6	100	200
C. H. E. Hardin.... .	10	500	1,000
J. P Foulks and C C. Powning	12	1,775	3,550

And, in accordance with law and an order of the Board of Trustees, made on the 19th day of December, 1890, so many shares of each parcel of said stock as may be necessary, will be sold at public auction by the Secretary, at his office and the office of the company at Reno, Nevada, on the 19th day of February, 1891, at 2 o'clock P. M of that day, to pay said delinquent assessments, costs of advertising and expenses of sale.

By order of the Board of Trustees
T. V. JULIEN, Secretary.
RENO, Nevada, January 19, 1891. jan20td

The above sale is postponed until March 12, 1891, at the same hour and place.
By order of the Board. T. V. JULIEN, Secretary.

The above sale is hereby postponed until Monday, April 13, 1891, at the same hour and place.
By order of the Board of Trustees.
T. V. JULIEN, Secretary.
Reno, Nevada, March 12, 1891.

The above sale is hereby postponed until April 27, 1891, at the same hour and place.
By order of the Board of Trustees.
T. V. JULIEN, Secretary.
Reno, April 13, 1891.

The above sale is hereby postponed until May 25th, at the same hour and place.
By order of the Board of Trustees.
T. V. JULIEN, Secretary.
RENO, April 27, 1891.

The above sale is hereby postponed until June 29, 1891, at the same hour and place.
By order of the Board of Trustees.
T. V. JULIEN, Secretary.
RENO, May 25, 1891.

The above sale is hereby postponed until August 1, 1891, at the same hour and place.
By order of the Board of Trustees.
T. V. JULIEN, Secretary.
RENO, June 29, 1891.

The above sale is hereby postponed until August 10, 1891, at the same hour and place
By order of the Board of Trustees.
T. V. JULIEN, Secretary.
RENO, August 1, 1811.

The above sale is hereby postponed until Monday, August 17, 1891, at the same hour and place.
By order of the Board of Trustees.
T. V. JULIEN, Secretary.
RENO, August 10, 1891.

KYLE'S HOT SPRINGS.

THE SANITARIUM OF NEVADA, whose healing waters cure **Rheumatism**

And all Blood Diseases

ABSOLUTELY.

First-class Accommodations for health seekers.

Conveyances leave Mill City on the C. P. R. R. every Saturday evening, upon the arrival of the east-bound passenger train, for the Springs

For further particulars address

MRS. JOSIAH SPRINGER,
Unionville, Nevada.
je8tf

MUNN & CO. SCIENTIFIC AMERICAN AGENCY for **PATENTS**
A pamphlet of information and abstract of the laws, showing How to Obtain Patents, Caveats, Trade Marks, Copyrights, sent free. Address MUNN & CO., 361 Broadway, New York.

NOTICE TO CREDITORS.

IN THE MATTER OF THE ESTATE OF JOHN H. F. Rohrs, deceased. Notice is hereby given by the undersigned, executors of the last will and testament of John H. F. Rohrs, deceased, to the creditors of and all persons having claims against said deceased to exhibit the same with the necessary vouchers within thirty days from the first publication of this notice, to the undersigned at the office of John Bowman, attorney for said executors, on Virginia street, Reno, Nevada

D. W. O'CONNER,
H. P. BROWN,
JOHN BOWMAN,
Executors.
August 7, 1891. 50d

NOTICE TO CREDITORS.

NOTICE IS HEREBY GIVEN BY THE UNdersigned Assignee of the estate of Austin Brothers to the creditors of and all persons having claims against said estate, to exhibit the same with the necessary vouchers within five months from the date hereof to the undersigned at St Clair, Churchill county, State of Nevada.

L. ALLEN, Assignee.
St. Clair, Nev., August 9, 1891. a7 1mdw

NEVADA BUSINESS.

ADVERTISE IN THE DAILY AND WEEKLY RENO JOURNAL, established 20 years. If you want to do business in Nevada advertise in the JOURNAL.

NEWSPAPER ARCHIVE®
NEWSPAPER ARCHIVE®